The Daily News Stands for the People, Circulates Among the People—the Ways Mirrors the Support You, Mr. Merchant.

DAILY NEWS

The Circulation of the Daily News is Increasing with Every Day of Its Publication. It is Up to You, Mr. Advertiser.

VOLUME II. RICHMOND, CAL., FRIDAY, AUGUST 21, 1914. NUMBER 24

ARNOLD MAKING BIG GAINS IN EASTERN END OF THE COUNTY

JAMES P. ARNOLD, CANDIDATE FOR SHERIFF OF CONTRA COSTA COUNTY.

Showing steady gains up county, and with the laboring classes of Richmond, comprising nine-tenths of the total vote of this section, for him, J. P. Arnold, candidate for sheriff against R. R. Veale, gives every promise of being the next sheriff of Contra Costa county.

"I am certain of election at the primaries," said ex-Chief of Police Arnold last night.

"I have been receiving support up county which has surprised me, because I had been told Veale was exceptionally strong up there, but if matters stand on the day of the primaries as they do today I will be the next sheriff of this county."

Arnold's managers report that the support which has come to Veale in days gone by is weakened and that even in the former Veale strongholds the remark is freely passed that "Veale has had his share and now let's give somebody else a chance."

EDUCATION BOARD TO MEET HERE THIS EVE.

The city board of education will meet tonight in the Lincoln school house for the first monthly meeting since the opening of the school term.

The matter of preparing specifications for the new school house which was ordered at a recent meeting of the supervisors will claim the chief part of the attention, nad it is practically assured that the new school buildings will be built on the recently popularized idea of community type.

It is expected that specifications will be decided on and plans ordered and accepted within a very few weeks time, and work will be rushed to completion with all possible expediency, declared members of the board yesterday.

S. P. WILL ERECT MODERN DEPOT HERE SOON

Richmond is to have one of the most modern and up-to-date depots of any city of a similar size, according to testimony revealed before members of the State Railroad Commission in the Police Court yesterday.

The work will commence within the next few weeks, and the money has already been set aside by the Southern Pacific Company for erecting the plant. A separate passenger depot is to be built, on the bungalow type—brick and faced with concrete. The freight depot will be a two-column structure at the other side of the tracks. In order to carry out the plans approved yesterday, the track system now used will have to be changed.

EXPRESS RATES ARE INCREASED

The local office of the Wells Fargo Company were advised by the national offices that all express rates to European points had increased by 100 per cent.

The troubles across the continent have made the delivery of express matter much more difficult than in the past, and greater protective measures are now needed to insure the safe delivery of the packages. This was the reason assigned to the raise in rates.

RICHMOND HOMES ARE RANSACKED

KIDNAPPER FOILED

Plans Hatched Here Nipped By Police

Charles Brozelle, a youth who resided at the La Selle apartments in this city, and who had numerous San Francisco hotel addresses, was arrested early this morning in San Jose following an exciting chase in an automobile.

Broselle kidnaped Miss Sadie Broadhurst, and the San Francisco, Richmond and San Jose police were immediately notified. According to statements from Richmond men with whom we had had business dealings as late as Monday night, he was without funds, and early last night he

(Continued on page 4)

JOOST STANDS FOR RE-ELECTION ON HIS RECORD AS OFFICIAL

MARTIN W. JOOST, PRESENT TAX COLLECTOR, OUT FOR RE-ELECTION.

Without making any particularly hard campaign, Martin W. Joost, present incumbent of the tax collector's office, will go into office again to succeed himself, since he has developed but little opposition.

Joost has refused to pledge the business of his office to any particular paper, he has refused to make any promises except to conduct his office in the same manner in which he has conducted it in the past—in a first class business like manner, without fear or favor, and for the good of the people of the whole county.

Joost has a particularly strong following in the eastern end of the county, and with the solid labor vote of Richmond, which he will get, he will be elected without doubt.

August 21—The Woodmen of the World will hold a dance in Moose Hall. Admission is free. Refreshments will be served.

Subscribe for the News.

NICHOLL FORTUNE VALUE $2,000,000; FILED IN OAKLAND

The will of the late John Nicholl, "the Father of Richmond," was filed for probate in the Superior Court in Oakland yesterday. The will disposes of an estate valued at approximately $2,000,000 and constitutes enormous property holdings in this section and other parts of the state.

The following heirs will receive shares of the fortune: Janetta Weir, John H. Nicholl, Annie Wells, deceased, by Mary E. Nicholl, trustee; Joseph L. Nicholl, Agnes B. Clark, Lulu G. Wilson, Hester H. Nicholl and William B. Nicholl.

John H. Nicholl, who has officiated as manager of the Nicholl interests, has been named as executor.

POPULAR CHIEF NIGHT OPERATOR RETURNS TO TELEPHONE OFFICE WORK

Mrs. Laura Allen, well known night operator at the local telephone station, returned to work last night, after an absence of several weeks. Mrs. Allen took a vacation to visit relatives in Stockton and on her return was taken sick, which kept her from her duties until last night.

WOMEN SCARE THIEF AWAY

Residences of Charles Adams and J. P. Philpott Are Entered; Nothing of Value Is Taken.

POLICE SEARCHING FOR CULPRIT

Return of Women to Homes Frightens Intruder Away, Saving Valuables.

Two homes in Richmond were broken into last night by a daring thief, whose identity remains a mystery to the local police. The first robbery was discovered by Mrs. Charles Adams on entering her residence at 330

(Continued on page 4)

CLEAN-CUT CAMPAIGN IS FIGHT M'KENZIE IS MAKING FOR BENCH

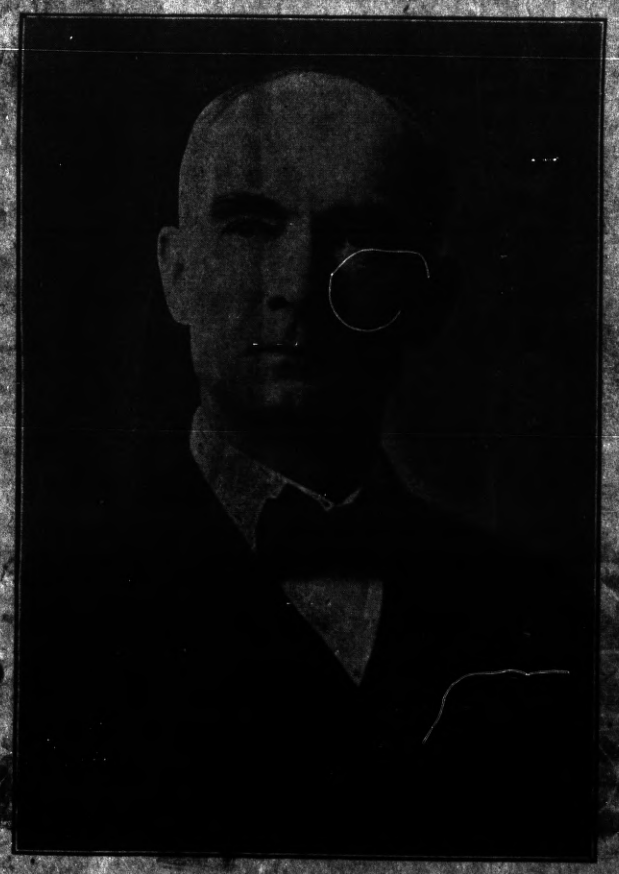

DISTRICT ATTORNEY A. B. McKENZIE, CANDIDATE FOR NOMINATION AS SUPERIOR JUDGE.

Much comment is being caused by the clean-cut campaign A. B. McKenzie, present district attorney and candidate for nomination for judge of the Superior Court of Contra Costa county, is making. Not only is he strong in Richmond among the laboring classes, but the eastern end

(Continued on Page Eight.)

REMAINS HERE FOR DAY; DEPARTS FOR SANTA CRUZ

Rev. C. G. Milnes, who was visiting with his son, G. E. Milnes of this city, left for Santa Cruz yesterday.

NEW YORK MUSICAL PRODIGY IS HERE

Miss Marguerite Mahoney, a talented young violinist of New York, is attending school on the west side. She is a recent arrival in this city.

RICHMOND DAILY NEWS

J. F. RICHARDSON.....Editor and Manager
D. C. MORRILL.....Advertising Manager

Published every morning (except Monday) by the Richmond Daily News (Inc.), 250 Sixth Street. Phone Richmond 52.

Entered at the Postoffice at Richmond, California, as second-class matter.

SUBSCRIPTION RATES
(By Carrier)

Per month 40
Six months (in advance) $2.00
One year (in advance) $4.00

ZEB KNOTT.

Zeb Knott is the friend of the working man, and he is fair to organized labor. He is not unfair to any union, the Painters' Union not excepted, and assertions to the contrary emanate from personal grudges. Those few union men who are fighting Knott and those who are against the 2700 Club are merely the disgruntled ones who are seeking to make charges stick with the public which they failed to put over in the Building Trades Council.

Politics are always productive of personal charges, but in spite of these Zeb Knott will be elected supervisor of the First district.

Knott is not connected with a corporation. He is not the boss of a city, and his duties are such that he can serve the public faithfully and by so doing would better his own business.

The position of Knott is that in which to be successful in business he would have to be a success as a supervisor.

Knott did NOT make the trip to Washington, and if he had he wouldn't ask the public to reward him by giving him an office for doing something dozens of others did.

The voters, if they must reward every man who made the trip to Washington with a political job, had better reward all who made the trip.

Those who went on the Washington trip did so as a duty as citizens and it is a poor time now to urge this as a reason why a man should be given a political job.

The Daily News has nothing to say of Warren H. McBryde personally. He is a fine, cultured gentleman; but he works for a corporation. He is the head of a corporation concern, the profits of which go to an Eastern family, the Du Ponts.

Mr. McBryde gets several hundred dollars a month salary, and if in his capacity of supervisor he were called upon to choose between the good of his corporation, the demands on his loyalty for his company, and his duty to the people, Mr. McBryde would find himself in the position of having to violate his trust to one or the other.

The Daily News believes Mr. McBryde, in business for himself, would be a good supervisor, but the Daily News believes Mr. McBryde, head of the Du Pont Powder manufactory, cannot give sufficient time to the duties of supervisor to properly attend to the work.

Mr. McBryde makes a big salary as a corporation head, so he cannot need the salary attached to the office of supervisor. So, then, why does he want the office?

Mr. McBryde cannot give the time to the supervisorial duties that Zeb Knott can, so why should Mr. McBryde be a supervisor?

If it ever came to a question of Mr. McBryde choosing between his duty to the people and his duty to his own corporation he would be foolish if he didn't resign the supervisor's job and stick to the corporation which pays him his several hundred dollars a month salary.

This paper does not say Mr. McBryde would be false to the trust placed in him by the voters. Far from it. He would resign as supervisor, in all probability.

But Mr. McBryde has not been able to get for Richmond all that has been coming to her in the way of good roads. If Mr. McBryde is an engineer he must know that the roads he has gotten for this end of the county, which pays most of the taxes, proportionately, and which has the most votes, proportionately, have been nowhere near what we should have had. Yet Mr. McBryde has had time to do this. Why hasn't he done it?

So far as Mr. Huber is concerned, Mr. Huber is standing on just the same platform Knott and McBryde are, that of good roads for this end of the county.

As for Mr. Lang, it is popularly believed Mr. Lang's purpose is to split the Knott support and aid Mr. McBryde. Mr. Lang, we believe, does not seriously want to be supervisor, and the fact that he was so late in coming out, together with his manner of doing so, would indicate that he was inspired to do so.

We have nothing to say against that, however, for that is good politics and Mr. Lang is not to be blamed at all if he desires to help some candidate out.

However, Zeb Knott is an old union painter. He is a friend to the working men and his record will stand up creditably alongside that of some of his enemies. He deserves and will get the support of all the union men and women of Richmond and other parts of his district and he deserves that support.

The people can make no mistake in electing Knott supervisor. He will make a good official. He has never held office and probably will seek no other, but he will make a good supervisor and it is up to the people to choose between a man who is now justice of the peace, another who is the head of a big corporation which is not noted for the wages it pays its men, another who is out to split the vote, and Zeb Knott, who is able and ready to give the people and his duties if he is elected supervisor, the time they deserve and must have if this end of the county gets a fair share of county improvements.

J. P. ARNOLD.

James P. Arnold, ex-chief of police of Richmond, will be the next sheriff of Contra Costa county.

There are those who will smile when they read this, but there are always those who smile in derision before an election and who grin painfully in woe after the election.

The reason "Jim" Arnold will be the next sheriff of Contra Costa county is because every union man and every union woman, and every man and woman who sympathizes with the working classes will vote for him. James P. Arnold represents a man who as sheriff will appoint responsible deputies who will not become the tools of corporations. He represents an individual who will not hold the office so long that he will begin to feel that it is his personal property.

The idea of a good official succeeding himself is all very well, and perfectly right and proper, but when a man has held office so long that he resents the idea of even having to go out and fight for it term after term, it is time to retire him to private life and give a younger man a chance. Life tenure of any job makes for the holder of it to forget his duties to the people, his constituents and become careless of the duties of his post.

Sheriff R. R. Veale has been in office twenty years. He has never made a big reputation as a sheriff, but he has made a big reputation as a politician.

And there is no gainsaying the fact that in Sheriff Veale's regime one of the most notorious and admittedly one of the worst gang of salt water pirates in the United States has flourished.

Some time ago the government offered the assistance of its customs officers to aid Veale in cleaning out those desperate Chinese, Japs, negroes, French and other nationalities, all renegades, who prey upon the docks all around San Francisco harbor.

Yet this gang came into existence and has flourished during Veale's terms of office. Why has he not suppressed them? If he is the doughty man he is reputed to be, why has he not cleaned out this gang? The trouble is, Sheriff Veale has held office too long. He has accumulated plenty of money. Why is he not willing now to give a younger man a chance? Is it possible that he wants to hold office until old age has made it impossible for him to longer get down to his office, then turn it over to his heirs?

Sheriff Veale has made no better sheriff than James P. Arnold will make. He has held office long enough. He has had his chance. Arnold made a reputation nation-wide as chief of police. He made good. Under his direction Richmond police department was made one of the most efficient in the country. Arnold has ability for organization for catching criminals. He is not a politician and he doesn't know every man, woman and child in the county by their first names, perhaps, but he knows how to break up a gang of sea pirates, and he knows how to attend strictly to the duties of sheriff and not build up a political machine to keep him in office.

It is time for the little general to step down and out and retire on his laurels and give a younger man a chance at the job for awhile.

It is a bad thing to kep a man in office too long and Veale is no exception. He has credit due him and he can live comfortably on his money, so now he should give Arnold a chance.

It is up to the working classes to give Jimmy Arnold their undivided support in this fight and name him the next sheriff of Contra Costa county at the election August 25.

MARTIN W. JOOST.

It is always a pleasure to support a man like Martin W. Joost, present county tax collector, who is a candidate for that office.

Joost is a clean-cut, honest, industrious individual against whom there is practically no opposition.

Under his supervision the office of tax collector has increased from $12,000 to $20,000 in business.

Joost eight years ago was elected public administrator. He filled that office creditably. He was then made county tax collector, and the first thing he did was to make a tour of most of the county seats of California for the purpose of getting the good points of their systems. From all of these he made up one of the finest systems in use in any office of any tax collector in the country and his system has since been copied in many other tax offices in California and has been pronounced perfect.

Martin Joost has never had a voice against him as an official, and his books, which were just gone over and finished by experts this week, balanced to the penny.

Joost is the finest type of the modern young official who attends to his duties and stands on his record to carry him through to re-election. He doesn't work with the political machine and was not a part of the old county ring.

Joost is a man who will receive the support of the working people, for he has done much to help them. It was he who originated the idea of notifying taxpayers of taxes due by mail, so they could pay their taxes by check or money order.

Since Joost has been in office six of his stenographers have married and he has a record as an assistant of Cupid as well as an enviable reputation as a public official.

Always since Joost has bene in office one of his deputies has been a Richmond resident. He has dealt fairly with this end of the county and he deserves the support of Richmond district.

C. A. CLARK.

There probably is not an attorney in California who has more of the judicial temperament, less fear of censure by the powers that be, a higher conception of the dignity and duty of serving on the bench, than C. A. Clark.

Judge Clark is a lawyer of the old school, to whom the ethics of his profession are serious tenets to be strictly observed. If he is nominated as a candidate for Judge of the Superior Court he will carry out the duties of his office without fear or favor.

Not only is Judge Clark a lawyer of unusual ability, but his temperament is such that he would make an ideal judge.

Judge Clark is the friend of the working man. To him justice is justice, whether it is sought by the corporation magnate or the poorest laboring man.

And it is just this kind of man who is needed in the Superior Court bench of Contra Costa county.

Judge Clark has been endorsed by the 2700 Club and he will receive the full support of the working classes of Richmond.

Popular Bakery and Coffee Parlor

Quality Bakery

417 MACDONALD AVENUE
Between Fourth and Fifth

Who's Next?

Trade your Equities in Richmond properties for small farms near Dixon, Davis, Vacaville, Watsonville or Pt. Reys station.

After 6 p. m. or Sundays.

W. B. WILLIAMS

1087 Fifty-third st.
Phone Pied. 5584 Oakland

Elect Judge B. V. SARGENT

Judge of Appellate Court

FIRST DISTRICT
(Unexpired Term)

Primary Election August 25, 1914.

First District is composed of the following Counties: San Francisco, Alameda, Marin, Contra Costa, Santa Clara, San Mateo, Santa Cruz, Monterey, San Benito, Fresno.

Alhambra Water

From Cold Springs

Pure and Good

Safe. Cost Insignificant. Stands Loaned.

Prompt Delivery.

Richmond Agency, Phone 626.

5-Room Modern Bungalow and lot 38x112 1-2 on Bissell Ave. $3350 and on easy terms.

LESTER & PLATE
608 MACDONALD.

REAL ESTATE. INSURANCE. NOTARIES.

"OWNERS"

List your property with us for a quick sale. Be sure to see us, as we are in a position to give you first class service.

ALEXANDER HALL
278 Fourth St., Near Macdonald

THE BANK BAR

Good Liquors, Good Service, Good Fellowship. A full line of high grade WINES, LIQUORS, CIGARS AND SOFT DRINKS. Headquarters for the Common People. The place where Overalls and Frock Coats meet in Comradeship. Drop in once—You'll keep on coming.

712 MACDONALD AVE. MIKE LUCEY, Prop.

PROFESSIONAL CARDS

ATTORNEYS

Phone Richmond 631
H. J. WILDGRUBE
Attorney-at-Law
301-302 Pillow Bldg., Cor. 7th and Macdonald Ave.
Richmond, Cal.

Phone 434 Notary Public
C. A. CLARK
Attorney-at-Law
Corner Richmond and Washington Avenues, Richmond, Cal.

Phones: Office 635. Notary Public Res. 771.
J. M. OPSAHL
Attorney-at-Law
Office 1524 Macdonald ave, near Sdbway.
RICHMOND, CAL.

ARCHITECT

Phone Richmond 691
J. B. OGBORN
Architectural Designing and Supervision
822 Macdonald Avenue, Richmond

CONTRACTORRS.

Telephone 754
S. C. ROGERS
Contractor Terrazo
All Kinds Concrete Work and Cement Finishings; Sewering And Water Systems.
401 Chansior Ave. Richmond, Cal.

Phone 1035
C. H. BROWN
Contracting Plasterer
Satisfactory Work Guaranteed on Every Job.
Estimates Promptly Made.
328 Seventh St., Richmond, Cal.

Phone 1042
J. N. LONG
Plastering Contractor
Estimates Furnished
Residence 327 Twenty-First St.
Richmond, Cal.

O. J. DAHL
Richmond's Pioneer Contractor and Builder
Plans and Estimates Furnished.
126 Ohio St. Richmond, Cal.

Gas given. Phone 719-R1
DR. F. R. KELLEY
Dentist
Hours 9-12 and 1-5; Evgs. 7-8.
LaSelle Bldg., Rooms 203-204, Richmond, Cal.

DESIGNERS

Plans Blue Printing
J. C. CAMPBELL
Home Designer
317 Macdonald Ave., Richmond

EXPRESSING AND MOVING

EXPRESSING AND FURNITURE MOVING, FEED AND FUEL.
RICHMOND SUPPLY CO.
A. S. Whiteside. Robt. Dornan.
139 RICHMOND AVE.
Office Phone 31. Res. Phone 624W

C. J. LAMBRECHT
Dealer in
FEED AND FUEL
Office Phone 678J.
Yard Phone 204W

MUSIC.

VIOLIN STUDIO
MARTHA A. WOODS
Macdonald Ave. and Fifteenth St.
Phone 372 Richmond, Cal.

UNDERTAKERS.

J. G. CLARK & CO.
Funeral Director and Embalmer
Calls answered day and night. Elegantly fitted Chapel; auto service; lady assistant for women and children.
Telephone day or night, 598
105 Fourth Street.

E. B. SMALLWOOD
Undertaker—Embalmer
Deputy Coroner
127 Macdonald Avenue—
119 Richmond Avenue.
Phone 118.

BERT CURRY
Undertaker Embalmer
Parlors 142 Washington Avenue.
Day and Night Phone 429
Service Day or Night.

T. F. STOUT
Architectural Draughting
JOBBING and CABINET WORK A SPECIALTY
Repairing of All Kinds
Shop 230 Richmond Avenue
POINT RICHMOND, CAL.

SUBSCRIBE FOR THE NEWS

Joe Munday

Candidate For

Constable

of Fifteenth Township.

Primaries Aug. 25, 14

A. J. SOTO

Candidate For

Dist. Attorney

Now Asst. District Attorney

.... For ....

Justice of the Peace

Joseph D. Baldwin

Fifteeth Township

Comprising City of Richmond.

A. M. DUFF

FOR

Justice of the Peace

RICHMOND DISTRICT

(Fifteenth Township)

I desire to announce my candidacy, subject to the Primary Aug. 25, 1914, and General Election November 3, 1914.

W. S. FARLEY

Candidate For

Surveyor

Contra Costa County

Primary election Tuesday August 25, 1914

Anthony Pavolini

Candidate for Nomination for

Tax Collector

CONTRA COSTA COUNTY.

Deputy County Recorder Seven Years, Assistant Cashier First National Bank of Martinez 7 Years.

ANNOUNCEMENT

I hereby announce myself to the people of Richmond as a candidate for re-election to the office of JUSTICE OF THE PEACE, which I now held, and promise that if elected I will serve them as conscientiously in the future as I have in the past.

JOHN ROTH

Public Stenographer

CAMPAIGN LETTERS MULTIGRAPHED.

MYRTLE SCHERRUBLE

707 Macdonald Ave.

Phones: Office, 837; Res. 298 J.

Don't forget the News job department when in need of stationery.

Clare D. Horner

... For ...

Assemblyman

Contra Costa County

Thos. D. Johnston

OF RICHMOND

FOR

DISTRICT ATTORNEY

OF CONTRA COSTA COUNTY

Jasper H. Wells

(Incumbent)

CANDIDATE FOR

County Clerk

CONTRA COSTA COUNTY

Primary Election Aug. 25, 1914.

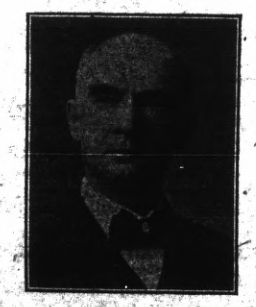

A. B. McKenzie

(Incumbent District Attorney)

Candidate For Superior Judge

CONTRA COSTA COUNTY

VOTE FOR

M. W. Joost

(Incumbent.)

FOR

Tax Collector

E. E. GROW

CANDIDATE FOR

County Surveyor

318 Fourteenth St

Richmond, Cal.

Primary Election Aug. 25th

Frederick S. Stratton

Candidate for Nomination and Election to the Office of

Justice of the First District

COURT OF APPEALS SHORT TERM

FOR

Assessor

VOTE FOR

Geo. O. Meese

(Incumbent.)

Primary Election Aug. 25, 1914.

General Election Nov. 3, 1914.

Leo F. Tormey

Candidate for

SUPERIOR JUDGE

Primary Election Aug. 25, 1914.

General Election Nov. 3, 1914.

In accordance witlf the request of my friends, I hereby announce my candidacy for the office of Constable of the Tenth Township, Contra Costa county, Cal.

Yours respectfully,

M. G. AGUIAR.

Primary Election Aug. 25, 1914.

Ralph R. Arnold

CANDIDATE FOR

County Surveyor

CONTRA COSTA COUNTY, CAL.

Primary Election Tuesday, Aug. 25, 1914.

R. H. LATIMER

(Incumbent.)

CANDIDATE FOR

JUDGE OF SUPERIOR COURT

CONTRA COSTA CO.

Primary Election Aug. 25, 1914.

Vote For J. P. Arnold

For

Sheriff

Contra Costa County

CHIEF DEPUTY DISTICT ATTORNEY

A. S. ORMSBY

FOR

District Attorney

From Walnut Creek The Little Green Spot

John Mitchell

(Incumbent)

Candidate Second District

State Board of Equalization

For twelve years member County Board of Equalization; eight years its chairman.

For the past four years member State Board of Equalization; two years its chairman.

Endorsed by the business men of the state, north and south.

Technical knowledge alone is dangerous unless it is backed by experience.

Known as the father of good roads in California.

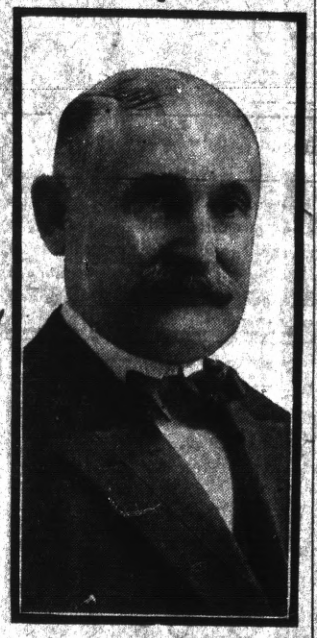

Vote For R. R. Veale

(INCUMBENT)

For

Sheriff

Primary Election Aug. 25, 1914.

Dr. C. L. Abbott

(Incumbent)

.... For ....

Coroner

M. H. Hurley

(Incumbent)

Candidate for Re-election

County Recorder

Primary Election August 25, 1914

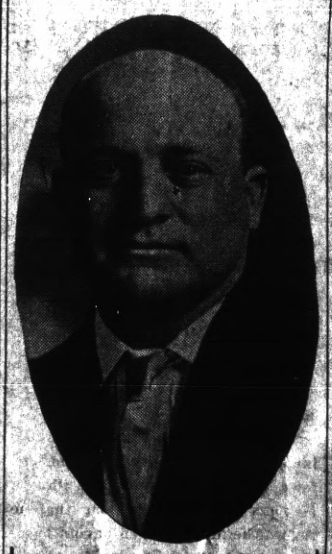

To the Voters

OF CONTRA COSTA COUNTY

ZEB KNOTT

Announces himself as a candidate for

Supervisor

Of District No. 1.

Primary election August 25, 1914. General election November 3, 1914.

Under the present law all county officials are elected by non-partisan vote.

ZEB KNOTT.

For Coroner

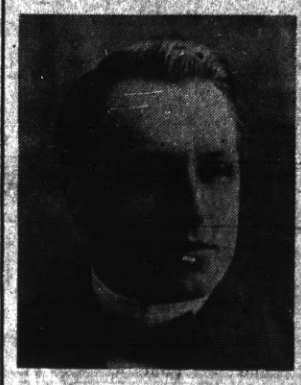

Vote For

James G. Clark

Vote For

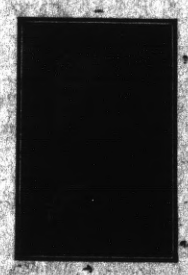

J. H. Gregory For Constable

D. J. HALL

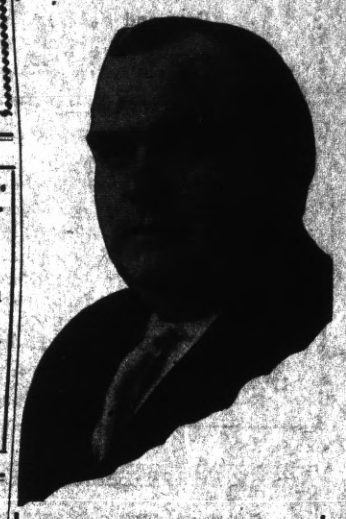

Candidate For

Judge of Superior Court

Of Contra Costa County

Subject to Primary Election — Aug. 25, 1914

C. A. Clark

CANDIDATE FOR JUDGE OF SUPERIOR COURT OF CONTRA COSTA COUNTY.

Primary Election Aug. 25, 1914.

Still Selling Flour

STANDARD BRANDS, 50 LB. SACK

$1.70

Order Your Supply Now

Prices May Rise At Any Moment

B. McWHORTER

FANCY AND STAPLE GROCER

Phone 105 147 Richmond Ave.

Vegatol laxative crackers

contain a vegetable fibre—harmless and helpful—removes the causes of constipation

grocers druggists — PACIFIC VEGATOL COMPANY San Francisco — 50 cents 10 cents

HIGHLAND GROCERY

809 N. SEVENTH ST.

NOW OPEN

With a Complete Line of Staple and Fancy Groceries. Up-to-Date and Sanitary Equipment Throughout. Give us a trial order.

Buy Richmond Property Now

SEE **M. J. KELLY** *FOR*

RICHMOND'S REAL BARGAINS

I have cash to pay for inside property. List of desirable Cottages for Rent.

AGENT FOR ROYAL INS. CO. Losses paid in full immediately.

1203 Macdonald Ave. Phone Richmond 632

Res. Phone, 1045

MEATS THAT SATISFY

...WITH...

ONE PRICE TO ALL

We serve you so that you will come back

THREE MEAT MARKETS

RICHMOND MARKET, Phone 38. 510 Macdonald.

CENTRAL MARKET, Phone 446. 1122 Macdonald.

UNION MARKET, Phone 88. Macdonald and 22nd.

O. R. LUDEWIG, - Proprietor

IMPERIAL RESTAURANT

For Ladies and Gentlemen

Excellent Cuisine and First-Class Service at Popular Prices

Short Cakes a Specialty. I. X. L. Boneless Tamales

"Special" Sunday French Dinner, with Wine, $1.00

M. Dabovich, Prop. Phone Richmond 870

MACDONALD AVE. at Fifth Street

SUBSCRIBE FOR THE DAILY NEWS

TRANSFER OF REAL ESTATE

The following transactions of interest to Richmonders were recorded with the county clerk at Martinez August 18, 1914:

Deeds.

Richmond Annex Land Co. to Joel Lamaison—Lots 11 and 12, block 4, Richmond Annex; $10.

Smith Investment Co. to Mary Frances Case—Lot 5, block 18, Meekers Addn. to Pt. Richmond; $10.

Arvin E. Falknor and Etta Falknor to Mary E. Waddell—Southerly 37 ft. 6 in. of lots 28, 29, 30, blk 21, Amd. map city of Richmond; $10.

New Richmond Land Co. Inc. to W. D. Carter—Lots 20 and 21, blk 155, Walls Addn.; $10.

Bay District Realty Co. to Ellen McVicker—Lot 13, blk 8, Coleman Pullman tract; $10.

Melchior Suter to Katharina Botschart—Lot 3, blk 53, East Richmond boulevard; $10.

Frank E. Leviston and Stella B. Leviston to Burg Bros.—Lots 2 and 3, blk B, city of Pullman; $10.

E. W. McCutcheon to Kate McCutcheon—Lots 1, 2 and 3, block 24, map of city of Richmond; $10.

W. McCutcheon to Kate McCutcheon—Lots 1 to 10, blk 8, Brown-Andrade No. 3 tract; assignment; $1.

Carlos M. and Minnie M. Rathbun to J. J. Davis—Lot 21, blk 115, Amd. map city of Richmond; $10.

J. J. and Anna J. Davis to Anna B. Bowen, Caroline T. Robinson and Sophie P. Curtin—Lot 21, blk 115, Amd. map City of Richmond; trust deed; $1000.

Julia B. Galpin to Pac. Telephone & Telegraph Co.—Right to erect telephone and telegraph poles on property; $1.

J. L. Hartkop to Mary H. Ferrell—Lots 1 and 2, blk 16, Richmond Center; agreement; $4650.

Mortgages.

Emmanoel D. Kontogiannopulos to Savas P. Vrimos—Lot 166, Walls Addn.; principal $200; rate, 6 per cent; $200.

Frank McBee to Ernest Reingpach—Lot 24, blk 26, East Richmond boulevard; principal $200; time, 6 mos.; rate 10 per cent.

Releases.

Dennis J. Sugrue and Theresa Sugrue to J. W. Smith—Lot 1, blk Q, map of East Richmond; release mortgafe.

John Nicholl Co. to J. H. T. and Henrietta Watkinson—Lot 19, blk 1, lots 20, 23, 24, Nicholl-Macdonald Civic Center, Richmond; par. rel. of mortgage.

Peter G. Conn and John T. Kershner to Percy G. and Minnie E. Hawley—One Overland auto, 1 Piano player, at 618 Macdonald ave.; sat. chat. mtge.

Bungalows FOR SALE

Beautiful 4, 5 and 6-room bungalows for sale on terms like rent; from $20 to $25 per month. See owner, 2219 Macdonald ave.

8-13-1m

Spiritualist Circle

FRIDAY EVENING

At 8 p. m. Sharp

At 449 11th Street

Leader F. K. BROWN of Oakland

Why not give your clothes the same attention you do your business? Trade where Prices are right and quality of work the highest. In other words, let us clean that next suit. We want to add you to our army of boosters today. When you want it cleaned right send it to the No-D-Lay Garment Cleaners, 1515 Macdonald avenue. Phone 1074.

We are at your service.

WELLS FARGO EMPLOYEES PICNIC

The officials and employes of the Richmond Wells Fargo Company will leave for San Francisco Sunday morning, and will go on board a special train, in company with more than a thousand of Wells Fargo men, to the first annual picnic which will be held at the Morago Country Club grounds Sunday.

Although the affair is practically limited to Wells Fargo employes, the families of the employes and friends will be taken along on the good time.

Races, ball games, gate prizes and a day of picnicking has been planned.

It is planned by the express company to make the annual picnics a regular yearly function. Following the example set by many large corporations, the Wells Fargo company has lined up, nad Sunday the men will journey to the picnic grounds and spend the day in fun and prolicing.

CHAPEL CAR IN THE CITY

The 'M'essenger of Peace," one of the six chapel cars that travel over the railway systems of the United States, acting as a traveling church and meeting the railway and shop employes near the scene of their work, is now in Richmond for a few weeks' stay. It is owned and operated in behalf of the church extension by the American Baptist Church Extension and Publishing Company. The local car is in charge of Thomas R. Gale, who is also accompanied in his work by his wife and an organist and soloist, Eugene Stocking.

The car came here from Riverbank. Rev. Gale will start a schedule of shop meetings with local shop men at noon hours and other odd times. The car is equipped to seat over a hundred comfortably and services may be held in the cars.

Rev. W. S. Stewart of the Calvary Baptist church has volunteered his services in the campaign. As the missionaries' work interferes with such plans, however, no meeting will be held until next week.

The car is an ordinary large-sized car, and is fitted up in living rooms and kitchen, with the major part devoted to the chapel.

BARGAINS

$21,000—2 lots, corner 9th and Macdonald; terms.

$13,650—Lot and building on Macdonald, near 9th st.

$5,000—One-story building on Macdonald ave., near 2nd; terms.

$375—Splendid residence lot on 18th, near Bissell.

80 acres alfalfa, near Fresno; easy terms; cheap; will take Richmond property in exchange.

$8,000—2 choice lots on 9th, near Macdonald; easy terms.

Robert W. Byrn

Exclusive Agent.

905 Macdonald Avenue.

Richmond Theatre

Today's Program

Essanay—The Fable of the Good Fairy.

Lubin—Mandy's Chicken Dinner.

Lubin — How He Lost His Trousers.

Biograph — The Fatal Wedding.

WHIST PARTY OF MOOSE LAST NIGHT IS GREAT SUCCESS

The largest whist party held in Richmond for many moons was given last night by the Moose in Moose Hall. Seating four to a table, the 61 tables prepared, were too few to take care of the many who attended the event. Following the games, a banquet was served, and later the floor was cleared for dancing.

The grand prize, which was a set of parlor chairs, was won by F. Kovach. The lady Moose first prize was won by Mrs. Pheasanton, the members' first prize by H. Wyatt, the lady non-members' prize by Mrs. Nell Watson, the ladies' second prize by Miss Virginia Griffith, the gentlemen non-members' first prize by E. B. Frunk, the gentlemen's second prize by E. B. Wood and the special prize for a man playing as a lady, was won by Mr. Miller.

The committee in charge of the successful entertainment was composed of Charles Donnelly (chairman), A. T. Davis and Ruben Curry.

RICHMOND HOMES RANSACKED

(Continued From Page One.)

Chanslor avenue shortly after 9:30 last night, and the second robbery was discovered by Mr. and Mrs. J. P. Philpott upon entering at 801 Nevin avenue.

Mrs. Adams had left the house to visit one of the neighbors for a few minutes, and on her return passed the burglar coming out. Her presence of mind in taking a careful scrutiny of the man's face and dress have given the police a good description of the culprit. Owing to the fact that she was afraid of a return visit, she spent the night at the home of a neighbor. Although a complete list of the stolen property was not made, a valuable ring, a locket and chain and 50 cents in change were taken from her room. It is thought that the man entered at the rear of the house.

The Philpott home was thrown into a state of confusion, and the fact that the place had been visited was proclaimed by the topsy turvy condition of the rooms. Nothing was discovered to be missing up to a late hour last night. Officer Betts was detailed to the job. It is thought that the two places were burglarized by the same person.

Union Floral Co.

2224 Macdonald Ave.

Florists and Decorators.

Plants and Seeds of All Kinds.

Phone 962. Prompt delivery.

J. Edward Zales, Pres.

J. Edward Cook, Mgr.

KIDNAPPER FOILED

(Continued from page 1.)

entered the home of a San Francisco physician and seized the pretty girl, who was acting in the capacity of a nurse, and dragged her, screaming, to the waiting automobile, after shooting Mrs. Grace Macdonald in the ankle for attempting to intercept the carrying out of the plot.

Both Brozelle, who is about 20 years old, and Miss Sadie Broadhurst, have parents living in San Jose, and it is thought that a financial motive prompted the act.

Brozelle and the chauffeur, who drove the car, were placed under arrest. The chauffeur claims that he was forced into assistance at the point of a gun.

Brozelle came to Richmond with the intention, it is stated, of taking up aeroplaning at the California Aviation company's grounds, but owing to the fact that the corporation closed down recently for refinancing, did not take up the work. Clues which the San Francisco police worked upon led them to believe that the man had taken refuge here, and a thorough search of his rooms and of the aviation company's grounds were fruitless.

Grand Canyon Chateau

Phone 44 J 3 EAST RICHMOND

Robt. Warner, Mgr.

Meals Served a la Carte

DINNER PARTIES

A Specialty

(arranged by phone)

High Class Entertainment and Dancing

Hotel Civic Center

Thoroughly Renovated. Furnishings First Class. Now Open for Business. Rates Reasonable.

Phone 162. Mrs. J. H. O'Neil, 23rd and Macdonald.

HARBOR CREAMERY CO.

SPECIAL MILK FOR CHILDREN.

Butter, Eggs, Cheese, Buttermilk, Cream, Ice Cream.

Wholesale and Retail.

All Goods Guaranteed Pure and Strictly Fresh. Our Quality is Our Premium.

J. B. SILVEIRA, Prop.

512 Macdonald Avenue. Phone 703

Branch 148 Washington Avenue

Delivery to any part of the city.

Natural Ways To Health

WITHOUT DRUGS OR SURGERY

Baths and Massage, Spinal Manipulation, Physical Culture, Foods and Hygiene

SUITABLY APPLIED.

Cures all nervous and chronic diseases.

J. T. WORK, N. D.

Phone Richmond 835 1108 Macdonald Ave.

Labor produces all wealth why not labor enjoy it.

LABOR NEWS

"In unity there is strength, united we stand divided we fall."

LARGE ATTENDANCE PRESENT AT MEETING OF THE TRADES COUNCIL HERE LAST NIGHT

With a large attendance present the regular business meeting of the Contra Costa county Building Trades Council was held last night. C. F. Washburn was seated as a delegate from the Carpenters' Union No. 642. A communication was received from the Springfield Central Labor Unions notifying the council that the Indian motorcycle has been placed on the fair list.

Reports from various committees were received showing the organization to be advancing in all departments. Several delegates also spoke. The council requested all delegates to refrain from patronizing the Sperry flour as well as non-union laundry solicitors.

Discussions on several questions of interest to the council members were features of the evening's meeting, after which the organization adjourned over until its next regular meeting.

"THE FATAL WEDDING" IS FEATURE OF RICHMOND

Tonight is feature evening at the Richmond theater and as a headliner "The Fatal Wedding," a great Biograph success, has been obtained. It is taken from the novel of that name and is not a bloodthirsty drama, but a cool, convincing one, showing the folly of marrying for wealth and position.

For some side-splitters the Essanay company offers "The Fable of the Good Fairy," which is amusing from beginning to end and is taken from the Arabian Nights. The Lubin comedies are "Mandy's Chicken Dinner" and "How He Lost His Trousers."

Next Monday evening the Richmond theater will put on the "Blue Mouse," which is a seven-reel feature with a two-night stand.

TO THE VOTERS

OF THE TENTH TOWNSHIP, CONTRA COSTA COUNTY.

I hereby announce my candidacy to succeed myself for the office of Constable, and if elected will in the future serve the people with the same faithfulness as I have in the past.

Election November 3, 1914.

J. S. MOITOZA (Incumbent.)

6-9-8-25

NOTICE UNION MEN

Union men, when purchasing look for Union Store card and demand clerk's monthly working cards.

PLAN A LABOR PICNIC AT STOCKTON

Preparations for the big Labor Day picnic to be held at Stockton park are rapidly being whipped into shape.

At a meeting of the board of directors of the Vallejo Labor Temple, under whose auspices the picnic will be held for the benefit of the building fund, several additions were made to the committees organized at the previous meeting. The duties of these committees are being taken up with a vigor not often so enthusiastically displayed, and the greatest success yet enjoyed by union labor in Stockton is certain to be the result.

Two thousand tickets were distributed by the finance committee, in whose charge this particular duty has been placed, and a large number have been disposed of, indicating that the attendance at the picnic and celebration will be unprecedented. In fact it is expected that at least 2500 people will visit the grounds during the afternoon and evening of Labor Day, to enjoy the many novel features which are to be provided on that occasion for the entertainment of home folks and outside visitors who will arrive in Vallejo that early in order to be sure to have quarters during the Admission Day festivities.

On Sunday, at 10 a. m. the boards of directors, acting as a committee of the whole, will meet at the Labor Temple and go from there to the grounds to make a number of needed improvements, lay plans for booths, lay out that portion which will be set aside for the sporting events and to arrange for the proper illumination of the entire place for the evening.

MACHINISTS ENTERTAINED LAST NIGHT

The Richmond local of the International Association of Machinists No. 824 held a highly successful smoker and social evening in Bank Hall last night. There were plenty of sandwiches, pickles, smokes and edibles and drinkables. An interesting program was rendered.

Billy Logan and Archie Mathews played the violins, while Otto Camp received repeated encores for his singing. Heidorn was very well received with his zither playing.

The arrangements for the good time were in the hands of a committee composed of Bert Merritt, F. Patterson, L. C. Catobus, Frank Ehlert and Ernest Herron.

STOCKTONUNIONS PUBLISH NEWS PAPER

A new labor paper, known as the Stockton Labor News, made its initial appearance in Stockton Wednesday, with the object of giving publicity to the fight being made by the labor unions of that city against the open shop war being waged by the Merchants', Manufacturers' and Employers' Association of Stockton.

The new paper is a weekly and is being edited by F. P. Lamoreaux, present editor of the Fresno Labor News. The Stockton News is owned and controlled by the labor unions of Stockton, and its policy is dictated by an executive board consisting of F. P. Lamoreaux and six representatives from the Central Labor Council and the San Joaquin Building Trades Council.

Mr. Lamoreaux is well known in Vallejo, having spent some time here a few years ago, in the labor field, and the new paper he will edit succeeds the Stockton News Advocate, which was formerly the labor paper of that city, and was recently condemned for political activity and neglect of the union interests.

.. Social Whirl ..

Gift Club In Meeting; Leber Home Is Scene

Mrs. Latham Smith was the guest of honor of the Gift Club at their meeting at the home of Mrs. J. C. Leber at 547 Twentieth street, yesterday afternoon. Cards were played during the course of the afternoon and prizes awarded the high point makers. Refreshments were served.

Among those present were Mrs. W. Latham Smith, Mrs. F. L. Bonner, Mrs. J. M. Hansen, Mrs. Charles L. Gilmore, Mrs. W. A. Vickerey, Mrs. H. L. Kittle, Mrs. E. L. Thorp, Mrs. J. E. Lunsman, Mrs. T. F. Nee, Mrs. J. C. Leber, Mrs. C. H. Schwake, Mrs. F. Rosenstiuch and Mrs. H. C. Anderson.

The next meeting of the organization will be held September 3 at the home of Mrs. J. O. Lunsman.

YEOMAN TO "PICNIC" AT LOCAL HALL

Olive Homestead of Yeomen will hold an elaborate open meeting and indoor picnic at Pythian Castle next Thursday evening. All of the friends of the Yeomen and the public in general are invited to attend.

The evening will be spent with a program of excellent singing and instrumental numbers, all kinds of races, games, dancing and refreshments. It will be one of the most elaborate times ever given by the local Yeomen. Excellent prizes have been arranged for the winners of the races.

The committee handling the affair is composed of the following: Mrs. Pearl Olds, Mrs. Bert Rouse, Mrs. Edith Brybat, C. N. Williams and A. L. Pearson.

At the meeting last night one new candidate was inducted into the order, and the applications of three were received.

TO THE VOTERS

FIRST SUPERVISOR DISTRICT.

CONTRA COSTA COUNTY, CAL.

I hereby announce myself a candidate for the office of Supervisor to represent the people on the Board of Supervisors.

Primary Election Aug. 25, 1914.
General Election Nov. 3, 1914.

I will base my candidacy upon a determination to act as an official in a non-partisan manner, and pledge myself to oppose, as I have in the past, any official action or conduct which tends to the prejudice of the public welfare or interest, and not to affiliate in any way at variance with this policy.

Very respectfully,
WM. F. HUBER
Party Affiliation: Republican.

"The Palms," a quiet place for quiet people. Near the famous Hot Springs and Natural Hot Sulphur plunge bath; cottages and tent houses furnished for light housekeeping. For rates and information address M. M. Steele, prop., Calistoga, Napa County, Cal. 8-9-1m

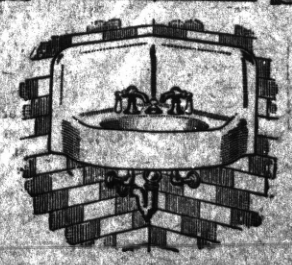

George Kelly

PLUMBING CONTRACTOR
Successor of Frank Lucas.
Estimating and jobbing given prompt attention.
335 Seventh st. Phone 181

ONETAH COUNCIL HOLDS PARTY

The following were prize winners at the whist party of the members of Onetah Council, Degree of Pocahontas, Wednesday evening: Ladies—Miss Mabel Harsell, first prize; Mrs. T. Poulsen, second; Mrs. A. Madeen, consolation. Men—Fred Frazer, first prize; Martin L. Bush, second; A. Madeen, consolation.

The following committee had charge of the affair: Mrs. Mary Maloney, Mrs. Mary Muller and Mrs. Jennie Tuttle.

Woodmen Prepare Ribbon Dance Aug. 31

The Woodmen of the World are preparing for a Ribbon dance, which will be held the last day of this month in Moose Hall.

Although admission will be free, it is planned to sell ribbons at 5 cents each, and the committee in charge is arranging for a big entertainment.

Refreshments will be served, and the committee in charge is busily engaged in preparing for the coming social event.

Subscribe for THE NEWS

Four Attend the O. E. S. Meeting In San Francisco

Four visitors from Mirimar Chapter, order of Eastern Star, were present at the visit of the grand officers to California chapter, order of Eastern Star, in San Francisco. Those present from the local chapter were Mrs. David Hopkins, Mrs. W. Runyon, Mrs. Gnaga and Roy Fernald.

Union men, have your suits steam cleaned and pressed under best conditions in workshop of Richmond Dye Works, 225 Macdonald. Phone 621. 8-2-1m

LIGHT HOUSE CLEANSER 5c
3 DOZ. CLOTHES PINS 5c
CRAYOLAS, BOX OF 8 ..... 5c
ENVELOPES, PER PACKAGE 5c

MEET ME AT THE FAIR DEPARTMENT STORE
KELLY & OLNEY
325-327 Macdonald Ave. Phone Richmond 8811 Richmond, Cal.

Are you fully supplied with
Fruit Jars Tin Cans Jelly Glasses?
Do not wait until ready to use them.
We have a full stock of all kinds.
Pulse Bros.
Macdonald at Sixth

Jones Saved $50

JONES owed one of our merchants fifty dollars. He gave said business man his check for the amount. The business man forgot to give him credit and the next month presented Jones with a bill for $50.00. "I have paid that bill," said Jones, "and there is the check endorsed by you." That settled it.

Smith Lost $50

SMITH owed one of our merchants fifty dollars, and paid it in cash. A month later he was presented with the same bill, and though he was certain he had paid it, he had no proofs and paid again.

Be like Jones and pay your bills by check on our bank, and you will never have to pay a bill twice.

Bank of Richmond
(ESTABLISHED 1902.)

FRESH Fruit and Vegetables
EVERY DAY
Large Variety
At The Right Price
ALWAYS
Golden Gate Grocery
TELEPHONE RICHMOND 83
EIGHTH AND MACDONALD

13th and Washington Streets — Abrahamson's THE HOME of FASHION INC. — 13th and Washington Streets
Oakland

Leaders In COATS
$7.95 $10.95 $12.95

We are now showing the most magnificent line of Coats on the Pacific Coast—styles and colors to please all. When we say that we mean it. About one hundred styles await your choice. Materials are the newest, styles the best. QUALITY FIRST SPECIALS, $7.95, $10.95, $12.95.

College Girl Sweater $3.45

The popular "Well-Knit" Sweater, in assorted colors. Priced for Friday, $5.00 value $3.45

A. G. Weeks & Co.
ANNOUNCE THE
OPENING
OF A
Millinery Department
Thursday, Aug. 20
SS RUBY M. NUTLEY
IN CHARGE
731 MACDONALD AVE.

Sport Section

Concord Is Due For Next Defeat On August Skidoo

IEMA SAMHANDWICH WIRES ELUCIDATING COMMENT FROM RIVAL CAMP

In a huge aeroplane secured specially for the occasion, Iema Samhandwich, the new addition to the sporting staff of the News left early yesterday morning for Concord. Late last night the following wireless communication was received from that burg:

Arrived here O. K. Despite the dish we slipped 'em in our recent game, the hum toawn fans are running about as if they really believed that their nine had a chance with our lads. I inquired of one of the nuts as to his opinion of next Sunday's match. "The Concord team is going to win," he said, and he accompanied the remark with an ominous wink.

Tried to get some kale at a local money house, but it was no go. Thought possibly that the war might have had some influence on the money market, but the bank officials informed me that everybody in the place had drawn out their life savings in preparation for next Sunday's battle.

From indications here there certainly will be a big bunch of nuts and nutteds make the trip to Richmond.

The club management is contemplating all kinds of changes in the regular line-up and has ordered out every baseball reservist to see what he has. When not eating or sleeping the town here is talking baseball. It is generally conceded that the Concord team will present a much formidable appearance next Sunday. In fact it may be necessary for one of Richmond's "drug artists" to get busy with the hop.

Assuming the appearance and walk of a pretzel, I managed to worm myself into a conference with the local management this afternoon. Said one magnate: "You're pretty sure we'll win?"

"Nothing to it," answered another.

Then the meeting was adjourned, the members gathering in the evening at the city hall. After consultation with the mayor and other officials, it was decided to hock the city hall, jail and other useless buildings in order to bring home what change had been removed from the Concord vaults in that 21-4 fiasco.

With the $1.78 gathered from this source, it looks like it's up to Richmond fans to resort to drastic measures to be in the running.

After glancing at the Concord bunch in action and giving the Richmonders the go by, I have dug up the following statistics, which should prove of value to fans of betting inclination:

Richmond has the fastest fielders; the heaviest stickers; the best pitchers; the headiest backstop. Concord, by kidnaping the Richmond team; blowing up the ball park, and substituting in the place of the Richmond team the Martinez nine, will have a chance. Otherwise, it looks like the citizens of that burg are due to have a proposition for a new city hall put up to them.

DUTCH LEONARD won 12 straight games for the Red Sox and then ripped off a thirteenth by making a wild throw to second to get a base runner.

* * *

ORGANIZED baseball will forget a precedent of many years' standing, and set aside one day of the season to give a percentage of the receipts to the Red Cross. This is the first time that league games have figured in charity work.

* * *

HAL CHASE is whaling the ball at .311 in the Feds, which is beating his work in the American at the time of his escape.

* * *

CY SWAN is the leading slugger of the Northwestern league in point of long drives. He has pounded out seven homers, nine triples and 30 doubles. Wagner formerly with the Seals, is his nearest competitor.

* * *

THE WORST drubbing any major league team ever experienced occurred in 1897, when Chicago took Louisville into camp, 36 to 7. That's official, but here's one that may not show on record, which goes it one better in age and size. In 1869 Buffalo licked Columbus to the tune of 209 to 10, and the scorekeeper survived the game.

* * *

THE SANTA CRUZ Golf club defeated its rival, San Jose, in an 18 aside match at Santa Cruz Sunday, by 11 points to 8. A return contest is listed for August 30.

* * *

THE NEW YORK GIANTS' position in the pennant race is menaced, but it still looks like a safe bet on John J. McGraw for opposition to Cornelius McGillicuddy in the next world's series.

* * *

YE DOUBTERS of Sherman's statement about war, go talk to baseball magnates about gate receipts.

* * *

BOUQUETS are being tendered the Barbarians for their work at water polo, following their victory over the Surf Beach water polo'tes at the Olympic club tank.

* * *

YE LOVERS of the baseball field, list! The war has raised the price of pigskins. Ye players of the game, treat the marble gently, and save 'em up.

* * *

THE CALIFORNIA Driving club will hold its last matinee trotting and pacing meet at the Golden Gate park stadium on Sunday.

COAST LEAGUE RESULTS

AT OAKLAND—	R.	H.	E.
Venice	5	11	3
San Francisco	6	14	2

Batteries—Harkness, Henley and Elliott; Leifield, Baum and Schmidt.

AT PORTLAND—	R.	H.	E.
Oakland	2	4	1
Portland	1	7	0

Batteries—Killilay and Mitze; Krause and Fisher.

AT LOS ANGELES—

First game—	R.	H.	E.
Sacramento	3	9	3
Los Angeles	4	6	2

Batteries—Stroud, Malarkey, Rohrer and Hannah; Ehmke, Chech and Boles.

Second game—	R.	H.	E.
Sacramento	1	4	2
Los Angeles	8	14	0

Batteries—Gregory, Kremer and Lynn; Hughes and Brookes.

PHILADELPHIA and Cleveland are top and bottom of the American league. New York is leading by a narrow margin in the Nationals, with Cincinnati taking up the rear. Chicago is at the head of the Feds, while Pittsburg is in the rear.

NOTICE.

128 Fourth st., Richmond, Cal.

To Whom It May Concern: My wife, Mrs. Geo. H. Dees, having left my bed and board without any good cause on my part and against my will, therefore I will not be responsible for any debts she may contract from and after this date, August 14, 1914. (Signed), GEO. H. DEES.

8-15-6t—Adv 128 Fourth street.

SHORT SPORT SHOTS

PRELIMINARY Rugby practice on the U. C. grounds will begin on Wednesday. A football rally will be held this afternoon. "Chalk" McKimm will captain the Rugby fifteen.

* * *

SEPTEMBER 5 is the first date set for the first go by the California freshmen. They will buck Berkeley High.

* * *

SPORTING Editor Ed. R. Hughes will succeed Fielder Jones as president of the Northwestern Baseball league.

* * *

BETTING is even money on the Sally Salvadore-Ralph Grunan setto tonight.

* * *

OAKLAND, who has lead since Rugby was first tried by California high schools, has arranged to send a veteran team to fight for laurels from the Lowell High school lads of Frisco.

* * *

LATEST in rumors says Charley White may hitch with Joe Rivers in Los Angeles on Labor Day.

* * *

McLAUGHLIN won the New York state championship trophy for lawn tennis singles outright by taking it for a third time. He defeated Murray of Stanford University in straight sets.

* * *

FIGHTING Billy Murray gathered up his fighting togs Wednesday evening and pitched his tent at Joe Millett's to begin training for his return go with George Chip. He starts work weighing 168 pounds, leaving a reduction due of ten pounds.

* * *

EDDIE HERR, who pitched for Pete Lohman when he was leading the Oaks, is now scouting for Huggins.

* * *

THE RED SOX offered Louisville $12,000 for Sveroid and the Braves offered $10,000 for Loudermilk, the crack battery sold to the Cards last week.

RIVAL'S WAR CAMP ACTIVE; LARGE FORCE TO INADE OUR CITY SUNDAY

Manager Howard French last night received word from Jack Soares, manager of the Concord team, to the effect that a special train, band and a bunch of bugs and buggettes were coming down next Sunday. "We are going to give you boys a peach of a trimming," said Soares. However, in view of the fact that Jack said the same thing last time, we should not get excited. French is optomistic.

"All they have to do is count the votes," he says.

* * *

Certain Martinez scribes would be decidedly out of luck were the writer of this column to break his arms.

* * *

The local baseball management is making arrangements to receive the visiting host from Concord next Sunday. It is anticipated that the playground will be taxed to its capacity.

* * *

If the Vallejo and Martinez teams ever get together, the European war will look like a pink tea reception.

* * *

Billy Luce is contemplating moving the fence of the local pasture back several hundred feet. If the local boys get to the Concord pitchers the way they did in their former meeting, there will not be enough baseballs left in the county to finish the game.

ATTENTION, FANS.

Watch the Daily News Sporting Page for live local dope on athletics of your town.

Working men, remember you get better shoes for less money for men and boys at Knust's, 1115 Macdonald ave. 7-16-Adv.

HERE'S A DEEP ONE; WHO WILL BE PICKED TO MEET THE CALWA BASEBALL NINE?

The Calwa team, with their full lineup, is ready for any team which the booking agency may send them.

Up to late last night they had not received word as to who they would play Sunday, but the management expects to hear this morning, or this afternoon at the latest, who they will meet to conquer on the Calwa grounds.

A dope sheet is in process of calculation by the team mathematicians, and although not completed, it has been found that during the time which Lefty Richardson has been in active management the team has lost but one game.

During the absence of Richardson and the other players who heeded the call of King Vacation, the team won both games played, which was the subject of a little laudatory lecture by "Lefty" to the crew who so nobly sustained the Calwa reputation for good baseballship.

MAN ARRESTED HERE ON CHARGE OF VAGRANCY

Roy Harvey was arrested on Wednesday night by Officers Wright and Sprague on a vagrancy charge.

BATTERY CASE DISMISSED BY POLICE JUDGE LINDSEY

Police Judge William Lindsey yesterday dismissed the charge of battery preferred by Mrs. Louis Foti against Mrs. Mabel Williams, colored. The charge grew out of an alleged attack by the Williams woman upon Mrs. Foti, caused, according to reports, by differences between the children of the two families.

ALLEGED "BLIND PIG" OPERATORS ARE HEARD

Joe Brovonovitch and Mike Recovitch, arrested by the police Wednesday night on a charge of selling liquor without a license, were held to answer before the court today on $100 bail by Police Judge Lindsey yesterday afternoon. The men are being represented by Attorney Brady.

Milk, Cream and Butter

The kind that brings us permanent patronage.

PT. RICHMOND CREAMERY

220 Richmond Avenue

Phone 198

FOR SALE

Ten or twenty acre farms, all deep, rich, decomposed leaf mold; excellent for Bartlett pears, apples, Hungarian prunes, peaches, cherries, figs, grapes, almonds, walnuts, filberts, vegetables, and general farming; also good for poultry, dairying, hogs and bees. The land lies near Grass Valley and Nevada City, Cal. Altitude about 2500 feet; average annual rainfall, 35 to 45 inches; fine summer rains; irrigation not required; healthful, balmy climate; some nice oak and pine trees and running water on the land; 10-acre farm, $600; terms, $50 cash, balance $5 per month.

CONN BROS.

601 Macdonald Avenue, Richmond.

REAL ESTATE AND INSURANCE

Phone 637

PULLMAN HOTEL

Cor. Pullman Ave. and South St., Opp. Pullman Works.

ROOMS CLEAN AND BRIGHT—PER WEEK $1.00

Meals Family Style. Good Cooks.

Cheerful Reading and Writing Room.

Phone 26. Inspection Invited. A. Markstein, Prop.

ZEB KNOTT, Contract Painter

SIGN AND HOUSE PAINTING, PAPER HANGING AND TINTING.

319 Seventh street.

Agent for SHERWIN-WILLIAMS PAINT, "Covers the Earth"

STEGE LUMBER YARD

Lumber,, Doors and Windows; First Class Mill Work; Quality, Prices and Delivery Right; Planing Mill in Connection

STEGE LUMBER AND HARDWARE COMPANY

Office and Yards Near S. P. Depot, Stege.

580-590 Bay View Ave., Richmond; Tel. Rich 399 Berkeley 5049

ARRIVAL AND DEPARTURE OF LOCAL TRAINS

SOUTHERN PACIFIC COMPANY

EASTBOUND—FROM SAN FRANCISCO AND RICHMOND

Leave San Fran.	Train	—STATIONS TO—	Leave Richmond.
12:20 a.m.	86	Martinez, Tracy, Modesto, Merced, Fresno	1:13 a.m.
6:20 a.m.	36	Martinez, Tracy, Fresno, Los Banos	7:08 a.m.
7:00 a.m.	28	Benicia, Davis, Sacramento, Dunsmuir	7:48 a.m.
7:20 a.m.	22	Benicia, Davis, Sacramento	8:08 a.m.
8:00 a.m.	42	Calistoga, Santa Rosa, San Ramon	8:45 a.m.
8:40 a.m.	84	Martinez, Tracy, Fresno, Bakersfield	9:30 a.m.
9:00 a.m.	24	Benicia, Davis, Sacramento, Tonopah	9:53 a.m.
10:40 a.m.	8	Martinez, Tracy, Fresno, Bakersf'd, Los Ang.	11:30 a.m.
12:00 m.	30	Benicia, Davis, Sacramento, Marysville	12:52 p.m.
1:00 p.m.	14	Benicia, Davis, Portland, Ore. (flag)	1:51 p.m.
3:00 p.m.	18	Benicia, Davis, Sacramento, Oroville	3:48 p.m.
3:20 p.m.	52	Martinez, Tracy, Fresno	4:08 p.m.
4:00 p.m.	44	Calistoga, Santa Rosa, Livermore	4:50 p.m.
4:40 p.m.	102	Sunset Limited, Fresno, Los Ang. and East	5:24 p.m.
5:00 p.m.	48	Benicia, Davis, Sacramento	5:51 p.m.
7:00 p.m.	6	Atlantic Express, Sacramento and East (flag)	7:54 p.m.
8:20 p.m.	16	Oregon Express, Sacramento and East (flag)	9:13 p.m.

Additional Trains.

6:00 p.m.	150	Sun. only. Calistoga, Santa Rosa, San Ramon	6:53 p.m.
4:00 p.m.	2	Daily. Stops for Passen. for Chey'ne & East	4:45 p.m.
10:20 a.m.	20	Daily. Stops for Passengers east of Ogden	11:11 a.m.
2:00 p.m.	10	Daily. Stops for Passengers east of Ogden	2:50 p.m.

WESTBOUND—TO RICHMOND AND SAN FRANCISCO

Leave Richmond.	Train.	—STATIONS FROM—	Arrive San Francisco.
6:27 a.m.	13	San Francisco Express, Portland (flag)	7:30 a.m.
6:57 a.m.	87	Fresno, Martinez	7:50 a.m.
7:08 a.m.	23	Tonopah, Sacramento, Benicia	8:10 a.m.
8:13 a.m.	41	Livermore and Vallejo	9:10 a.m.
9:16 a.m.	81	Calistoga and Santa Rosa	10:10 a.m.
10:08 a.m.	17	Sacramento, Davis, Benicia	11:10 a.m.
11:53 a.m.	49	Fresno, Martinez	12:50 p.m.
3:32 p.m.	29	Marysville, Sacramento, Davis, Benicia	4:30 p.m.
3:37 p.m.	83	Bakersfield, Fresno, Martinez	4:30 p.m.
5:27 p.m.	43	Santa Rosa, Calistoga, San Ramon	6:30 p.m.
5:47 p.m.	21	Sacramento, Davis, Benicia	6:50 p.m.
6:35 p.m.	27	Dunsmuir, Sacramento, Davis, Benicia	7:30 p.m.
6:54 p.m.	7	Los Angeles, Bakersfield, Fresno, Martinez	7:50 p.m.
9:50 p.m.	209	Colfax, Sacramento, Davis, Benicia	*10:40 p.m.
10:19 p.m.	85	Fresno, Tracy, Martinez	*11:20 p.m.

*Train 209 Arrives San Francisco 10:50 p. m. on Saturday and Sunday.

*Train 85 Arrives San Francisco 11:10 p. m. on Saturday and Sunday.

Additional Stops.

9:08 a.m.	1	To discharge passengers from Cheyenne and points East thereof.
8:28 a.m.	19	To discharge passengers from points East of Ogden.
12:08 p.m.	15	To discharge passengers from Portland and beyond.
10:41 a.m.	47	To discharge passengers from North of Davis and East of Sacramento.
7:47 p.m.	5	To discharge passengers from points East of Ogden.

Effective May 27th, 1914. Subject to change without notice.

H. A. STIVER, Agent.

THE NEW THEATRE
VIM
509 Macdonald Ave.
5c
FIRST CLASS PHOTOPLAYS WITH APPROPRIATE MUSIC. NO PICTURES THAT CAN OFFEND.
Sat., Sun. and Holidays
Children 5c Adults 10c
Other Days 5c to All.

Best for Quick Results—Daily News Classified Ads.

Best for Results—Daily News Classified Ads—Best for Bargains.

CLASSIFIED

Have you something to sell? A Daily News Classified Ad will run all over Richmond and find a buyer for you.

Buyer and Seller meet in Daily News Classified.

FOR SALE

FOR SALE—Delivery horse, wagon and harness. Inquire at 1910 Barrett avenue. 8-21-3t*

FOR SALE—Stege Junction; beautiful country home furnished, 6-rm. cottage; barn; fruit; flowers; chickens; tools; city and well water; 200 ft. by 130; $2500; $1500 cash; mortgage $1000. Address Star Real Estate Co., 1602 Macdonald. 8-12-6t*

FOR SALE—House, lot, Nevin ave., $1850; bargain. Inq. R. K., P. O. box 555, Richmond. 8-12-1w*

FOR SALE or trade—Ten volumes cyclopedia of architecture; carpentry and building; fine condition. 456 Twelfth st. 8-18-6t

FOR SALE—Good sewing machine; only $5. 644. N Sixth st. 8-19-3t

LOT on 21st st.; $650; $250 cash; $15 month; 7 per cent interest. See J. H. Plate, 608 Macdonald. 8-6-6t

FOR SALE—Two lots 18th St. between Nevin and Barrett. Street work paid, $1100. California Home Bldg. Co.—Phone 906. 1321 Macdonald Avenue. 6-14-tf

NOTARY PUBLIC, insurance, contracts, deeds and wills correctly and promptly executed; fire insurance in best companies. D. Barton, 182 Tenth st. Phone 417. 7-15-tf

PACIFIC WRECKING CO., 1628 and 1630 Market st., city. 1,000,000 Star A shingles, $1.50 M.; new lumber, $12.00 M.; plate glass doors, sashes and porch sashes; all kinds of plumbing very cheap; in fact anything in the building line. 5-16-tf

HOMESTEADS in Mendocino county, near railroad. C. C. Nei, 1311 Macdonald ave. 7-16-1m

FOR RENT—Four-room flat, nicely furnished. 223 First st. 8-15-3t*

CLASSIFIED RATES.

1 Time—8c per line per day.
3 Times—6c per line per day.
1 Week—4c per line per day.
2 Weeks—3c per line per day.
1 Month—2c per line per day.
Special rates on contracts.

FOR SALE—CONTINUED.

FOR SALE—Household goods, furniture and small ice box. 438 Ninth street. 8-16-6t*

A SNAP—6-room house on Ninth st., 2 blocks from Macdonald, $1900; $200 cash, bal. $20 per month. Address Box 132 Richmond Daily News office. 8-16-3t*

FOR RENT

FOR RENT—3-room unfurnished house near the furniture factory; $8.50 per mo. Call 1116 Macdonald. 8-20-2t*

FOR RENT—Flat of 3 rooms; new, modern, furnished or unfurnished; also cottage of 4 rooms nicely furnished; reasonable. Inq. 105 Standard ave. Phone 743 J. 8-20-6t

FOR RENT—Flat of five rooms, partly furnished; $12.50 mo., including water. 642 Fifth st. 8-13-12t

FOR RENT—Furnished rooms with or without board; front room 2033 Barrett ave. 8-15-6t

FOR RENT—Up-to-date furnished house, 5 rooms; telephone 32R2. 8-15-6t

FOR RENT—Up-to-date furnished house, 5 rooms. Phone 32 R 2. 8-15-6t*

FOR RENT—Furnished front rooms with or without board. 2033 Barrett ave. 8-15-6t.

FOR RENT—Continued.

FOR RENT—7-room house, close in; newly tinted and painted inside and out. Cal. Home Bldg. Co., 1321 Macdonald ave. 8-14-6t*

FOR RENT—Nice house of 8 rooms on Crest Avenue, 1-2 block from Washington Ave. Beautiful place, rent, $20 mo. Oliver Wylie, Phone Rich 701. 8-5-6t

FOR RENT—Upper 4-room flat; large bath room, gas and electricity; $15 mo., including water; after Aug. 15. 401 Washington ave. 8-5-12t

THE WICKS—Furnished housekeeping and single rooms. Phone 320. 534 Ohio street. 7-18-1m

NEW rooming house—334 Eleventh st.; always hot water; sunshiny rooms. Phone 941. 7-17-1m

FOR RENT—Swell six-room apartment, unfurnished. Apply 431 10th Street. 6-29-tf.

MISCELLANEOUS

WANTED—A Richmond residence lot close in; 37½ or 50 ft. frontage; no agents. Address Box 50, Richmond Daily News office. 8-18-6t

LOST—Ladies' gold watch between subway and East Shore Park. Reward if returned to 125 Santa Fe avenue. 8-13-6t

FOR GOOD Reliable Work in your next suit of clothes, let F. J. Schumacher do it. Fit and workmanship guaranteed. Suits made to order from $25 up. 331 6th st., opp. Postoffice. 8-1-1m

HELP WANTED

WANTED—Two solicitors for Sanitary Damp Laundry. 20-28 Tenth street. 8-11-3t

ROOM AND BOARD.

ROOM and board—Pleasant front room, suitable for one or two gentlemen; private family; modern conveniences. 120 Eleventh st. Phone 626. 8-18-1m

NOTICE!
When you plan to hold a party, give an afternoon tea or entertain visitors, telephone Richmond 52, and leave word for the social editor.

OFFICE AND YARDS, OPP. S. P. DEPOT, RICHMOND, CAL.
Richmond Lumber Co.
Incorporated
ALL KINDS OF BUILDING MATERIAL AND MILL WORK
FRED C. NEWTON, Manager. Phone Richmond 49

Richmond Creamery
325 SEVENTH ST., Near Macdonald PHONE 505
Fresh Milk and Cream Delivered Twice Daily.
Finest Creamery Butter. Ranch Eggs.
Trial Solicited.

Richmond Painless Dentist
Gold Crowns, 22k $5.00
White Crowns 5.00
Bridge Work, per tooth 5.00
PLATES—BEST
Full upper and lower 10.00
Cheaper Plates 5.00
Cast Aluminum Plates 12.50
Never more, never less. "Always Guaranteed."
MACDONALD AT FOURTH. Home of Good Dentistry.

ISH KA BIBBLE

Rush along to "that man Allen" with your plumbing cares.
F. P. ALLEN
The Painless Plumber.
252 Fifteenth Street.

HIGH SCHOOL NOTES

BY SCOOP

KELLY ON JOB.

With Coach Kelly out for the first football practice, an encouraging number of aspirants were out on the school's gridiron yesterday afternoon. The crowd numbered 25, and an addition eight are expected within a few days.

The new coach is an experienced football man and takes well with players, so that the best of results are expected for this year's team.

* * *

RODEO CLUB MEET.

At the first meeting of the Rodeo club in the assembly room of the school last night, Walter Hoffman was elected to fill the office of vice president, which was left vacant with the non-return of Herschiel Frazier, vice president-elect.

Following the election, which was unanimous, an excellent discussion on the war situation, its causes and probable outcome, from the two standpoints of the Germans and of the allies. Sharp, '15, took the side of the allies, while Hoffman ably defended the cause of the Teutons.

GRADUATE VISITOR.

Milton Lipp, '14, was a visitor at the school yesterday afternoon. He came up to receive his recommendation, as he considers entering the State College of Veterinary in San Francisco.

SANDERS CHOSEN AS POSTMASTER FOR ANTIOCH

Special to the News.

Antioch, Aug. 20.—James F. Sanders has been appointed postmaster here. This was the news received today from Washington. Sanders' name was sent to the Senate on August 18 and approved. He will begin his duties very shortly.

RETURNS AFTER TRIP THROUGHOUT THE EAST

After a four weeks' trip through Eastern states, including Pennsylvania, New Jersey, New York and Illinois, Mrs. W. J. Keville, wife of the Pullman shop superintendent, has returned to her home in this city. She reports having had a splendid trip.

CERTIFICATE PRESENTED.

A framed certificate of incorporation has been presented by Gus Lang to the memberes of the Volunteer Fire Company No. 1.

HOME AFTER TWO WEEKS' SOJOURN AT CALAVERAS

Mrs. Edward Engles has returned from a two weeks' vacation spent at Calaveras county.

EASTERN RUBBER MAN IS HERE LOOKING FOR SITE

L. Epsen, representing a rubber company at Woonsocket, R. I., was in Richmond Wednesday. He was taken in an automobile around the city and its environs. At Winehaven he was the guest of Superintendent Berndt. Epsen is looking for a location for a Pacific Coast plant.

Large stock of beautiful colored pictures, including landscapes, annual studies, etc. Made in Belgium. See window. Keanon's Stationery and Printing, 516 Macdonald avenue. 8-16-2t—Adv

Hundreds of transactions take News classified ads. Try one.

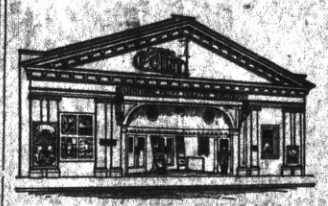
Point Theatre
Richmond Ave.
THE POPULAR PLAY HOUSE.
Gee, I do love moving pictures with good music and plenty of fresh air and here is where I get it.
Excellent Music.

RICHMOND CAFE
Connected with Hotel Richmond. Try our Special Sunday Chicken Dinner. We cater to family trade.
J. F. Duesdeker, Prop.
Phone Richmond 708 1214 Macdonald Ave.

Stop! Look! Listen!
THEY HAVE GOT IT AGAIN
The Primest, Choicest Beef Mutton and Pork Cuts
On the Market ALL INSPECTED
Specialties In
Sausages, Boil Hams, Fresh Ranch Eggs and Butter
Independent Market
718 Macdonald Ave.

FRATERNAL ORGANIZATIONS

WOMEN OF WOODCRAFT — Log Cabin Circle No. 5408 meets every second and fourth Tuesday of each month in Bank hall, corner Eighth and Macdonald avenue. Mrs. Anna B. Richards, Guardian Neighbor; Elfreeda Scott, Clerk.

ROYAL NEIGHBORS—Maple Camp No. 4027, Royal Neighbors of America. Meets every Friday afternoon at 2 o'clock at K. of P. Hall. Visitors cordially welcome. Ella Bowman, Orace, Louise Wimer, Recorder, 643 S. Fifteenth street.

MODERN WOODMEN — El Cerrito Camp No. 11622, Modern Woodmen of America, meets every Tuesday evening at K. of P. hall, Fifth st. F. E. Tiller, Consul; C. B. Evans, Clerk.

REBEKAHS — Richmond Rebekah Lodge, No. 208, meets first and third Thursdays in each month at Bank Hall, Eighth street and Macdonald. Mary Lucas, N. G.; Mrs. Margaret Shea, Secretary.

INDEPENDENT ORDER OF FORESTERS—Richmond Court, No. 4940. Meets first and third Fridays of the month at Sequois Hall. L. B. Hutchins, Chief Ranger. Miss Helen Pussell, Financial Secretary, 400 Macdonald avenue.

BROTHERHOOD OF AMERICAN YEOMEN.—Olive Homestead No. 1106, Brotherhood of American Yeomen, meets in Pythian Castle every Thursday night at 8 p. m.
Foreman, C. N. WILLIAMS.
Correspondent, MARY F. THOMAS, 410 Bissell avenue. 8-14-tf

I.O.O.F.M.U-Loyal Richmond Lodge meets every Tuesday night in Barnaman's Hall, Nineteenth street. C. D. Stewart, Noble Grand. J. T. McCormac, Permanent Secretary.

KNIGHTS OF PYTHIAS — Richmond Lodge No. 13, meets every Friday evening at Pythian Castle. Visiting brothers are cordially invited to attend the meeting. O. F. Lilly, C. C.; A. S. Lilly, K. of R. & S.

PYTHIAN SISTERS—Contra Costa Temple, No. 113, meets every Saturday evening at Pythian Castle on Fifth street, near Macdonald. Eliza Hill, M. E. C.; Jessie Percy, M. of R. and C.

ODD FELLOWS—Eclipse Lodge No. 403, I. O. O. F., meets every Monday evening at 8 o'clock at Bank Hall, corner Eighth and Macdonald avenue. F. H. Eggerth, Noble Grand; E. G. Alexander, Secrstary.

CEMENT WORKERS' LOCAL NO. 138, A. B. of C. W., meets second and fourth Wednesday evenings of each mmonth at 8 o'clock, at Labor Temple, Fourth street, near Macdonald ave. J. Thompson, president. B. Jenks, secretary.

HERMANN SONS—Richmond Lodge No. 37, meets at Bank Hall, corner Eighth and Macdonald, every first and third Wednesday nights at 8 o'clock. A. Geiger, Secretary.

CIRCLE LADIES OF G. A. R.—Meet second and fourth Tuesday afternoons at 2 o'clock in Elks hall. President, Mrs. Mary B. Moyle; secretary, Mrs. Joella Bonham.

The circle of homes reached by the Richmond Daily News is constantly widening and the loyalty between its readers and advertisers is growing stronger every day.

JUDGE IS SURPRISED AT CITY'S GROWTH

Judge R. T. Linney and wife and their daughter, Mrs. Frank Biggy and son Robert, all of Los Angeles, are visiting at the home of Mr. and Mrs. C. H. Linney, 240 First street. The trip from the southland was made in the Judge's automobile.

This is the first time since Judge Linney has entered the law, in which line he has become one of the most prominent men in the southern part of the state, that he has taken a vacation. Four years ago he was in Richmond on a business trip and today expressed surprise at the city's rapid growth.

AID SOCIETY TO GIVE CHICKEN DINNER

Practically everything is in readiness for the Candidates' chicken dinner to be given Monday evening in the parlors of the church by the Ladies' Aid Society of the Wesley Methodist church. Forty chickens have been secured for the occasion and the "trimmings" will be of the very best. Already a large number of tickets have been sold and a large attendance is anticipated.

Dr. C. R. Blake makes a specialty of all eye, ear, nose and throat troubles. Glasses accurately fitted. Pillow bldg., 707 Macdonald ave. Adv.

Good board and room easily found through a Daily News want ad. Phone Richmond 52.

CATHOLICS MOURN THE POPE'S LOSS

Although no orders have been received from Archbishop Riordan in San Francisco, the Contra Costa county Catholic churches are making preparations for the observance of special masses and services of mourning for the death of the Pope at Rome. At a late hour yesterday Father Grimm in an interview stated that as yet he had received no official notice from the Archbishop in San Francisco. However, the church will begin probably today to arrange for the special services. Rev. Joseph Porta, pastor of the St. Paul church at San Pablo, stated yesterday that he would hold a special service in his church next Sunday. Complete details of the affair, however, were not yet ready yesterday.

In accordance with the general schedule, it is probable that the churches will be decorated in black.

Special Correspondence.

Rome, Aug. 20.—Guiseppe Sarto, Pope Pius X, died in Rome at 1:20 this morning, at the age of 80 years. He had reigned as Pope for eleven years. His last words imparted a blessing to those who stood at his bedside, and among his last earthly thoughts was deep sorrow over the present war in Europe.

The Pope had been ill for four days of a bronchial affection, but up to yesterday morning no fatal outcome of his malady had been feared. He suffered a serious relapse yesterday, but rallied under stimulants, and, with his doctors and his sisters at his side, remained alive until the early hours of this morning. His death undoubtedly was induced in a large measure by his great grief over the warfare now ravaging Europe, and his inability to bring peace to the warring nations. His last words were the famous motto of his reign: "Together in one; all things in Christ."

This afternoon the body of the late Pontiff was embalmed. The lying-in-state will take place in the throne room of the Vatican, where many thousands of persons were admitted to his presence when alive.

The question of a conclave to elect his successor is being discussed today. It probably will take place September 3.

All ships on the Place of St. Peter are closed today. Some of them have posted a notice as follows:

"We are closed on account of a world bereavement."

A large crowd stood all through the afternoon before the doors of the Vatican.

The Osservatore Romano in a special mourning edition says:

"The sweet and angelic Pius X has closed his eyes, struck with horror by the terrible spectacle of war."

The end was peaceful. A few moments before he had been roused from a state of semi-consciousness and attempted to bestow a blessing on those gathered in the chamber, but his strength failed him. After a pause he murmured the scriptural text and did not speak again.

The death of the pontiff in the 80th year of his life and the eleventh year of his pontificate, while long anticipated because of ailments incident to advanced age, nevertheless came as a shock even to those near him.

Subscribe for the News.

PREDICTED WORLD WIDE CONFLICT 2 YEARS AGO SAID

Local residents, among them Dr. Walter Scroggs and several others who were visitors at Stanford University in October of 1912, are recalling the prophesy of Abdul Baha, a Persian. At that time Baha, with a large number of followers, visited Palo Alto. He was invited to address the student body of the university and during the course of his talk said:

"We are on the eve of the battle of Armageddon, referred to in the sixteenth chapter of Revelations. The time is two years hence, when only a spark will set aflame the whole of Europe.

"The social unrest in all countries, the growing religious skepticism antecedent to the millenium, are already here. Only a spark will set aflame the whole of Europe, as is prophesied in the verses of Daniel and in the book of John.

"Before 1917 kingdoms will be annihilated, cataclysms will rock the earth. Then all nations shall be as one faith, and all men as brothers, and these fruitless strifes and ruinous wars shall pass away and the Most Great Peace shall come, and man shall not glory in this that he loves his country, but rather in this that he loves his kind."

GRAND MASTER TO SPEAK AT JOINT MEETING

On Monday evening the local Odd Fellows and Rebekahs of the east side will hold a joint meeting, at which a special stereopticon lecture by Grand Master J. D. Johnson of San Diego will be the principal number. The lecture and slides are relative to the Orphans and Old Folks' homes which are supported by the two lodges.

The lodges that will join in the event are Richmond Rebekahs No. 206 and Eclipse Odd Fellows No. 403.

BALDWIN WILL GET THE SUPPORT OF THE LABOR CLASSES; A PLAIN MAN

If there is any one man who should get the solid support of the laboring people it is J. D. Baldwin, candidate for justice of the peace in the Fifteenth township of Contra Costa.

Baldwin not only has been an able exponent of organized labor for years, but he is a plain man of the people who believes in simple justice instead of technical law.

President of the 2700 Club, member of the Richmond lodge of Moose, organizer of the Richmond local of Hodcarriers and five years a member of the Teamsters' Union, Baldwin is the working man, honest, sincere and clean-cut clear through.

Baldwin is a native of California and has resided in Richmond ten years. He has property interests here and was for five terms president of the Teamsters' Union and is now a trustee of that organization.

Baldwin is a widower with two children. He is engaged in the express business and this is his first time in politics.

Union labor voters should and will support Baldwin. He deserves their support.

TWO GRASS FIRES ARE PUT OUT BY DEPARTMENT

Grass fires at Chanslor and Sixteenth street and near the Western Pipe and Steel Company called out the fire department yesterday. The fire department kept the flames from doing any damage to surrounding buildings in both cases.

M'KENZIE MAKING A CLEAN-CUT CAMPAIGN

(Continued From Page One.)

of the county is taking the same view of Judge McKenzie.

The concensus of opinion is that Judge McKenzie, having been in the office of district attorney, being familiar with the influences exerted upon that office, with the duties of the office, and with every angle of justice and injustice practiced or attempted in the courts, has a broader view of real justice in this county than any other man, perhaps, in it.

Judge McKenzie is a man without opposition in either end of this county and his supporters are certain of his nomination for the bench.

H. C. CAPWELL CO. OAKLAND H. C. CAPWELL CO.

BASEMENT STORE

If You Want to Save Here's a Place to do it

What's more, economy may be practiced with Satisfaction, for the merchandise in this basement is dependable merchandise

Items Featured Today and Tomorrow

The Best Auto and Steamer Blankets we've ever seen for the money $2.95

Wonderfully good looking rugs in attractive Scotch and Highland plaid patterns. Splendid for automobile rugs, as they are warm without being too heavy. Two yards long and a yard and three-quarters wide. Extra special at

Basement Sale of

Mercerized Table Cloth

The war may affect the price of linens; it's much safer to buy now.

Very handsome cloths of mercerized damask in polka dot, scroll and floral patterns and hemstitched borders. Extraordinary values at their low sale prices.

Size 62x70 ..... $1.50
Size 62x87 ..... $1.75
Size 68x70 ..... $1.75
Size 62x105 ..... $2.00
Size 68x90 ..... $2.25

Thousands of Yards of

Wash Goods at 8c yard

The collection consists of fancy lawns, voiles, ginghams, crepes and figured dimities. Extremely pretty patterns and good qualities. Don't fail to be here for this.

Women's Corset Cover and Drawer Combinations 79c

Corset Cover and Drawers, made of good quality muslin and crepe and attractively trimmed with lace or embroidery. Sizes to 42.

Separate Corset Covers and Drawers 23c each.

Women's New Fall Suits

The Best Suit Suits in Oakland for the price $15

Stylish Fall models with cape or military jackets, effectively trimmed with braids, buttons and satin.

The materials are serges and basket weaves and the colors are white, new blue, navy, brown, olive and black.

Crepe Bloomers 49c

Of good quality crepe in colors of pink, blue or white. Elastic at knee and waist. Easily laundered because they require no ironing.

Dust Caps 5c

Becoming little Dutch Caps made of percales and chambray. Solid colors or pretty figured patterns.

Crochet Bedsp'ds 69c

Still more of those splendid spreads that formed such a good feature of last week's bedding sale. Good Bedspreads in a large variety of attractive patterns.

Fall Style in Leather Bags 98c

A new equipment just in. Seal and walrus bags with ornamental gilt or oxidized handles and patent clasps. Three different styles from which to choose. All fitted coin purse.

Also new styles in Moire Bags—98c.

Wool Sweater Coats $1.95

Plain weaves with Byron or ruff neck collar style and big patch pockets. Some Norfolk styles among them.

Butterick Patterns for September Here.

H. C. Capwell Co. THE LACE HOUSE

Clay, Fourteenth and Fifteenth

A Sensation in Stationery

21c the box

Our stationery specials at different times have been the talk of bargain hunters. This special will last for about two days.

La Moine's

SIXTH AND MACDONALD. PHONE 435.

Put your Duds in our Suds

Pure Soap Soft Water

Each Wash kept SEPARATE. Seven changes of water. All work returned in a day. Phone your order now.

SANITARY DAMP WASH LAUNDRY

Phone 199 28 Tenth St.

Green Trading Stamps H. J. OLSEN, Mgr.

141 S. 14th St. Phone 314

H. L. Penry

Brick Contractor and Builder. Estimates Furnished

Richmond, Cal.

Phone 765 Open all Night

THE GOLD MINE KITCHEN

Quick Service; Popular Prices

Good Food Well Cooked

5171 Macdonald Avenue

Frank Scarneo, Prop.

UNION HOTEL

FIRST CLASS DINING ROOM SERVICE

Rooms with or without Board, or Board without Rooms.

At Ohio and Third sts.

JOHN OEMAN, Prop.

TAXI?

And Touring Cars

PHONE 436

Any Hour of the day or night for any kind of a trip.

Mt. Diablo Garage

Macdonald at 12th.

RICHMOND FRENCH LAUNDRY

L. BERNES, Proprietor.

119 Standard Ave.

Point Richmond, Cal.

Phone 349

Work called for and delivered to all parts of Richmond. Best work.

Satisfaction Guaranteed.

Subscribe for THE NEWS.